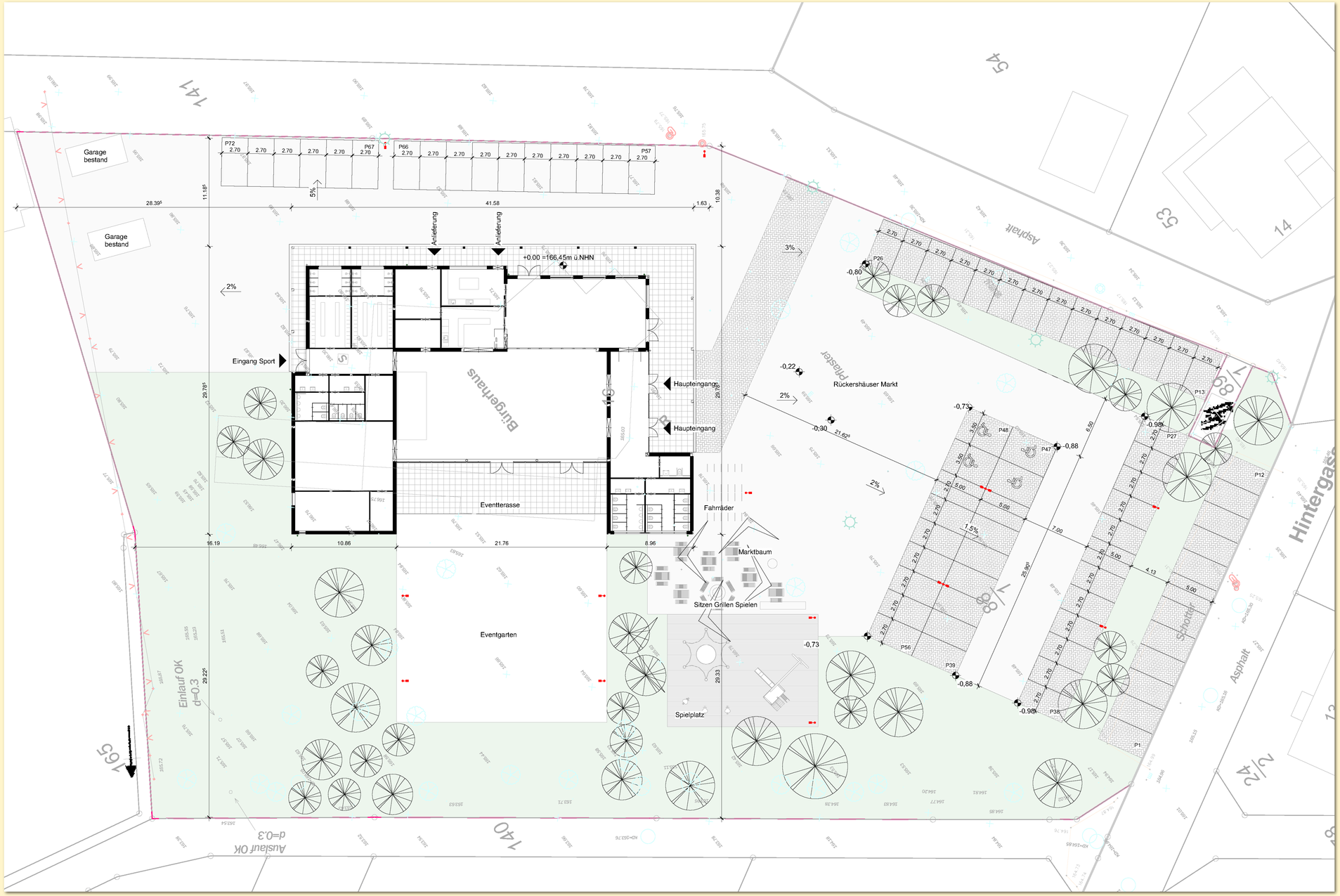

AARBERGEN
Vielfalt leben

Neubau Bürgerhaus Rückershausen

Freiflächenplan